

WALL BASE KEY:

- VINYL WALL BASE (WB-701). SEE ASD-51D, SHEET A5.1.1. (TYPICAL AT AREAS WITH NEW FLOOR FINISHES AND AREAS WITH NEW WAINSCOT, SEE 1.1.4)
- STAINLESS STEEL CASE FLASHING TYPICAL ON THE BACK OF PREP AREA CASES. SEE G1SD-14 ON A5.1.2.

NOTE:
REPLACE ANY MISSING / DAMAGED COVE BASE IN THE PREP AREAS THAT ARE NOT RECEIVING NEW BASE. TO MATCH EXISTING RESINOUS (EPOXY) FLOORING COVE BASE. SEE ASD-51E ON A5.1.1 FOR COVE BASE. SEE SPECIFICATIONS. (TYP)

FLOOR COVERING KEY:

DECOR SERIES #700 (ARTISAN LITE DECOR)
PURCHASED / INSTALLED BY G.C.

- (EXIST) EXISTING TO REMAIN
 - (CP-703) ENTRANCE FLOORING SYSTEM
 - (VT-701) NEW LVT PLANK
 - (RF-X) MATCH EXISTING RESINOUS FLOORING
- PER THE 2015 REMODEL:
- EXISTING CENTER STORE FLOORING IS BIO-FLOORING, BBT 12"x24" ARMSTRONG STRATATIONS, T3612 STARDUST.
 - EXISTING PERIMETER FLOORING IS 9"x48" LVT BY ARMSTRONG, NATURAL CREATIONS ARBOR ART, TP063, DRIFTWOOD BRONZE

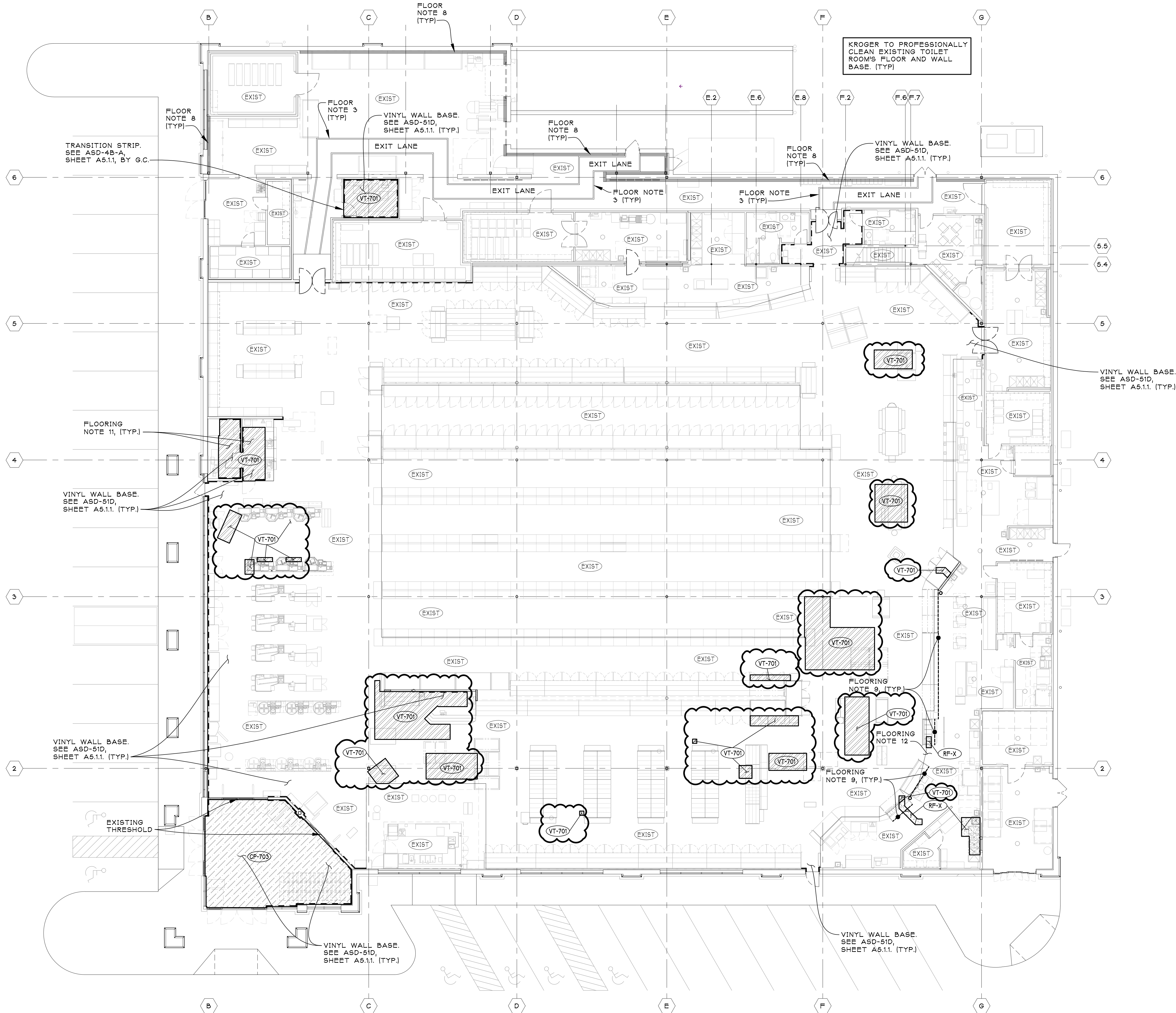
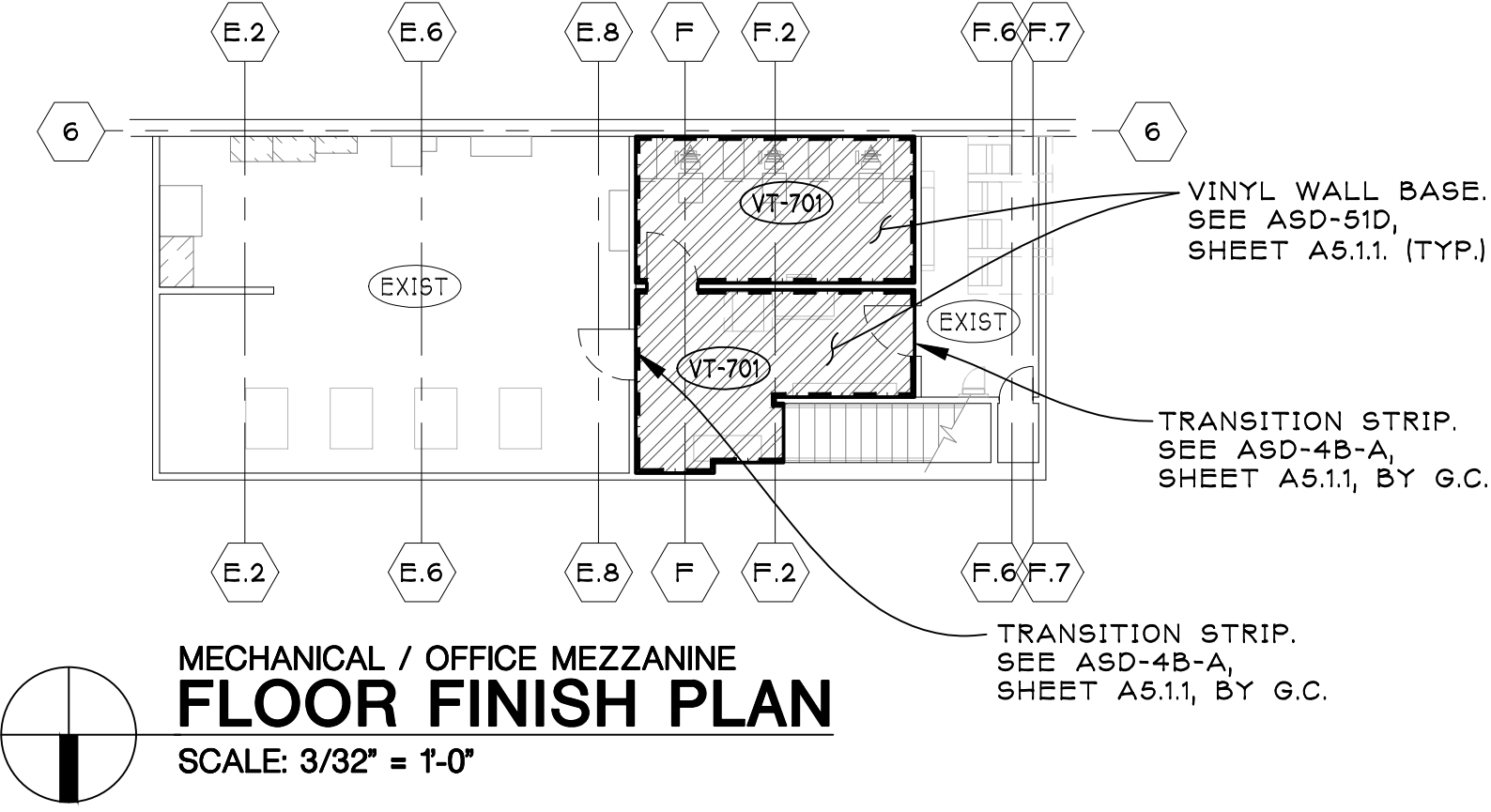

GENERAL NOTES AND SPECIFICATIONS:

- ALL FLOOR FINISHES TILES TO BE PER SPECIFICATIONS UNLESS NOTED OTHERWISE. IF CUTTING TILE IS NECESSARY, NO TILE SHALL BE LESS THAN 4" EXCEPT AT WALLS.
- WHERE THE THICKNESS-ES OF TWO FLOOR FINISHES ADJOIN - PROVIDE TRANSITION AS REQUIRED TO PRODUCE FLUSH JOINT.
- ALL NEWLY EXPOSED WALLS TO RECEIVE NEW WALL BASE PER SPECIFICATIONS UNLESS NOTED OTHERWISE. REPAIR / REPLACE ANY MISSING OR DAMAGED WALL BASE (BOTH IN SALES AND PREP AREAS) TO MATCH EXISTING.
- VERIFY ALL FLOOR FINISHES AT PREP AREAS W/LOCAL HEALTH DEPARTMENT BEFORE PROCEEDING.
- VERIFY ALL FLOOR FINISH ALIGNMENTS PER PLAN WITH FIXTURE LOCATIONS AND DIMENSIONS PRIOR TO STARTING WORK.
- WRITTEN DIMENSIONS HAVE PRECEDENCE OVER SCALE.
- G.C. TO CONTACT ARCHITECT AND/OR KROGER PROJECT MANAGER WITH ANY DISCREPANCIES BETWEEN JOB SITE CONDITIONS AND DRAWINGS BEFORE PROCEEDING.
- SALES FLOOR FINISH TO CARRY UNDERNEATH SHELVING, FIXTURES AND NEW / RELOCATED REFRIGERATED CASES. EXISTING REFRIGERATED CASES AND ISLANDS REMAINING IN PLACE WILL REQUIRE THE FLOOR FINISH TO CONTINUE BEYOND THE CASES KICK PLATE. EXTENTS OF NEW FLOOR FINISH AS INDICATED ON PLAN.
- SEE MANUFACTURER'S SPECIFICATIONS FOR INSTALLATION REQUIREMENTS OF FINISHES SPECIFIED IN THESE DRAWINGS.
- PROVIDE PROPER AND REQUIRED VENTILATION FOR INSTALLATION OF ALL RESINOUS FLOORING.
- THE CONTRACTOR WILL NEED TO WALK THE STORE PRIOR TO BIDDING TO VERIFY ANY DAMAGED OR PROBLEMATIC AREAS THAT NEED TO BE REPAIRED DURING CONSTRUCTION. THE CONTRACTOR IS RESPONSIBLE FOR ALL FLOOR PREP PRIOR TO POLISHING CONCRETE OR INSTALLING NEW FLOOR FINISHES.

FLOORING NOTES

- FIELD CONTRACTOR SHALL FIELD VERIFY ALL DIMENSIONS PRIOR TO STARTING WORK.
- CONTACT KROGER PROJECT MANAGER (PRIOR TO PLACEMENT OF ANY FLOOR FINISHES) TO VERIFY CONFORMANCE W/ FINAL FLOOR FINISH PLAN AND LATEST MARKETING AREA FIXTURE PLAN.
- PAINT OR RE-PAINT FIRE EXIT LANES AT BACKROOM AREAS. (TYPICAL LANES ARE A PAINTED BORDER STRIPE EACH SIDE OF LANE. BORDER STRIPE TO BE 3" WIDE AND SPACED 44" APART AT THE OUTSIDE DIMENSIONS.)
- SAW CUT AREAS, TRENCHES AND PITS REQUIRE NEW FLOOR FINISH AFTER ALL WORK HAS BEEN INSTALLED AND TESTED AND CONCRETE HAS CURED.
- PATCH AND REPAIR ALL EXISTING TRANSITION STRIPS & THRESHOLDS AND ADJACENT FLOORING TO REMAIN AS REQUIRED.
- G.C. TO PROVIDE ALL NECESSARY FLOOR PREP PRIOR TO INSTALLING NEW FLOOR FINISHES. THIS INCLUDES ANY REQUIRED CONCRETE PREP AND THE ADJUSTING OF ALL FLOOR DRAINS, CLEANOUTS, ACCESS PLATES, HOSE BIBS, ELECTRICAL OUTLETS, & OTHER FLOOR MOUNTED ITEMS DUE TO NEW FLOOR FINISH.
- FOR VINYL WALL BASE, SEE ASD-51D ON SHEET A5.1.1 AND KROGER SPECIFICATIONS. REPLACE WALL BASE FOR AREAS WITH NEW FLOOR OR WALL FINISHES. PROVIDE NEW WALL BASE AT NEW WALLS.
- PAINT 8" STRIPE ON FLOOR AGAINST WALL (EXCEPT ON COOLER WALLS) WITH SEMI-GLOSS WHITE PAINT IN THE STAGING AREA AND DOCK. SEE KROGER SPECIFICATIONS.
- STAINLESS STEEL CASE FLASHING. INSTALL ON THE BACK SIDE OF NEW & RELOCATED FRONT LINE PREP CASES. INSTALL ON EXISTING CASES THAT DO NOT HAVE CASE FLASHING. SEE G1SD-14 ON A5.1.2.
- PROVIDE BLACK KICK PLATE AT BASE OF MILLWORK, DONUT AND ARTISAN BREAD CASES FACING SALES FLOOR.
- NEW FLOORING TO BE INSTALLED AROUND NEW AND EXISTING MILLWORK.
- PATCH / REPAIR AND CLEAN EXISTING FLOORING AS REQUIRED AT NEW OPENING INTO PREP AREA.

FINISH LEGEND:

DECOR SERIES #700 (ARTISAN LITE DECOR)

SEE THE JSA CONSTRUCTION DRAWINGS AND PROJECT SPECIFICATIONS. SEE PROJECT SPECIFICATION'S SECTION 01 61 27 "DECOR INTERIOR FINISHES AND COLORS - ARTISAN" FOR INFORMATION ON THE FINISHES AND DECOR. COORDINATE EXTENT OF FINISH AND DECOR WORK WITH DECOR DRAWINGS BY OTHERS AND THE KROGER PROJECT MANAGER.

DUE TO THE AGE OF THE EXISTING CONSTRUCTION AND TESTING PERFORMED FOR KROGER THE PRESENCE OF ASBESTOS WAS IDENTIFIED IN THE STORE. PLEASE REFER TO THE "ASBESTOS SURVEY REPORT" FOR DETAILS.

THE "ASBESTOS SURVEY REPORT" (528-203) FINAL KROGER D-361 AHS REPORT (PDF) CAN BE FOUND ON SITEFOLIO IN THE SPECIFICATIONS FOLDER WITH THE PROJECT SPECIFICATION MANUAL.

THE ABATEMENT OF ALL ASBESTOS WILL BE THE RESPONSIBILITY OF THE G.C. AND ABATEMENT CONTRACTORS UNDER THE G.C. TO COORDINATE ALL TEMPORARY MOVES WITH THE ABATEMENT CONTRACTOR. ALL WORK TO COMPLY WITH ALL APPLICABLE REGULATIONS, LAWS, AND GUIDELINES FOR WORKING WITH ASBESTOS ABATEMENT.

- SEE FINISH PLAN ON I1.4 AND FINISH SCHEDULE ON A6.1 FOR WALL FINISHES.
- SEE CONCRETE REMOVAL AND PLACEMENT PLAN ON A12 FOR EXTENTS OF CONCRETE WORK.

FLOORING NOTE:

- PROVIDE AN ALLOWANCE OF 1,000 SF OF ADDITIONAL LVT REPLACEMENT TO MATCH EXISTING. THIS IS IN ADDITION TO NEW FLOORING SHOWN ON PLAN. COORDINATE LOCATIONS OF REPLACEMENT WITH THE KROGER PROJECT MANAGER.

FLOOR FINISH PLAN
SCALE: 3/32" = 1'-0"

ADDENDUM NO. 2
BIDS AND PERMITS
90% OWNER REVIEW

01/03/2024
12/15/2023
10/28/2023

PROPOSED MINOR INTERIOR REMODEL FOR:

Kroger

STORE NO. D-361
425 N CENTER ST
NORTHVILLE, MI 48167

THE KROGER CO. OF MICHIGAN

jeffery a. scott
architects p.c.

32316 grand river ave. suite 200
farmington, michigan 48336-3261
(248) 476-8800 fax (248) 476-8833

FLOOR FINISH PLAN

project no. 23101 sheet no. A16