

FIRE SUPPRESSION, FIRE ALARM & SECURITY NOTES:

- 1. THE FIRE SUPPRESSION WORK ON THIS PROJECT SHALL BE DESIGN-BUILD AND BE A DEFERRED SUBMITTAL BY G.C. AFTER THE BIDDING PROCESS. THE INTENT IS TO EXTEND AND MODIFY THE EXISTING SYSTEM AS REQUIRED FOR THE CHANGES MADE TO THE STORE. REPAIR AND/OR REPLACE ANY DAMAGED OR MISSING COMPONENTS. PROVIDE ANY ADDITIONAL COMPONENTS FOR THE SYSTEM AS REQUIRED FOR MODIFICATIONS TO THE SYSTEM.
- 2. G.C. SHALL BE RESPONSIBLE FOR COORDINATION OF ALL MECHANICAL, PLUMBING, REFRIGERATION, ELECTRICAL WITH LOCAL AUTHORITIES HAVING JURISDICTION AND ALL OTHER BUILDING TRADES. CARE SHALL BE TAKEN TO PROTECT EXISTING ITEMS SCHEDULED FOR REUSE.
- 3. REWORK EXISTING FIRE SUPPRESSION SYSTEM IN EACH AREA WHERE THE ROOM LAYOUT OR CEILING HAS CHANGED AS REQUIRED TO ACCOMMODATE NEW CONFIGURATION (RAISE OR LOWER HEADS AS REQUIRED). ALL REVISIONS TO THE FIRE SUPPRESSION SYSTEM TO BE TREATED AS A DEFERRED SUBMITTAL BY G.C. REVISION TO BE DESIGNED AND SEALED BY A LICENSED ENGINEER AND MEET ALL RELEVANT STATE AND LOCAL CODES. (ALL WORK/DESIGN/REVISIONS TO BE APPROVED BY KROGER'S UNDERWRITER).
- 4. COORDINATE ALL REQUIRED BACK-FLOW PREVENTION DEVICE MAINTENANCE AGREEMENTS BETWEEN THE OWNER AND THE CITY.
- 5. G.C. AND/OR FIRE SUPPRESSION CONTRACTOR TO FIELD VERIFY THAT THE APPROPRIATE COVERAGE IS PROVIDED IN NEW & EXISTING AREAS (INCLUDING INSIDE & ABOVE COOLERS & FREEZERS).
- 6. THE EXISTING FIRE ALARM SYSTEM SHALL REMAIN FOR THIS STORE. MODIFY SYSTEM AS REQUIRED FOR NEW LAYOUT. FIRE ALARM WORK ON THIS PROJECT SHALL BE DESIGN-BUILD AND BE A DEFERRED SUBMITTAL BY G.C. AFTER THE BIDDING PROCESS.
- 7. THE EXISTING SECURITY SYSTEM (PREMISE ALARM) SHALL REMAIN FOR THIS STORE. MODIFY SYSTEM AS / IF REQUIRED FOR NEW LAYOUT. SECURITY ALARM WORK ON THIS PROJECT SHALL BE DESIGN-BUILD AND BE A DEFERRED SUBMITTAL BY G.C. AFTER THE BIDDING PROCESS.
- 8. SEE SPECIFICATION SECTION 28 10 00 (SECURITY SYSTEMS) AND SECTION 28 46 00 (FIRE ALARM) FOR SYSTEM DESIGN AND REQUIREMENTS.
- 9. G.C. SHALL BE RESPONSIBLE FOR COORDINATION OF ALL MECHANICAL, PLUMBING, REFRIGERATION, ELECTRICAL WITH LOCAL AUTHORITIES HAVING JURISDICTION AND ALL OTHER BUILDING TRADES. CARE SHALL BE TAKEN TO PROTECT EXISTING ITEMS SCHEDULED FOR REUSE.

KEY	DESCRIPTION	DECOR SERIES EXISTING #300 (NEIGHBORHOOD)
EXIST	EXISTING CEILING / AREAS TO REMAIN UNLESS NOTED OTHERWISE. REPLACE DAMAGED, MISSING & MISMATCHED TILES THROUGH OUT THE STORE AS REQD.	
EXIST	EXISTING GRID/TILES. MODIFY / REPAIR GRID AS REQUIRED & REPLACE DAMAGED, MISSING & MISMATCHED TILES (TO MATCH EXISTING)	
S.S. TILES HOOD	NEW STAINLESS STEEL TILES IN EXISTING SUSPENDED CEILING GRID. A MINIMUM OF 18" FROM EXHAUST HOOD. MODIFY CEILING GRID AS REQUIRED. NEW WASHABLE CEILING TILES (AC-003) AS REQUIRED.	
AC-301	NEW 2'X4' SUSPENDED CLG PANELS & GRID SYSTEM. USE CEILING TILE AC-301, TO MATCH EXISTING	
	PROCOAT EXISTING GRID & TILE. REPLACE / REPAIR GRID AND/OR TILES AS REQUIRED. PROCOAT NEW TILES WHEN INSTALLED IN AREAS WHERE THE EXISTING CEILING TILES ARE BEING PROCOATED.	

LIGHTING FIXTURE NOTES:

- A. REFER TO THE ELECTRICAL LIGHTING PLAN, E11, FOR FIXTURES AND OTHER ELECTRICAL INFORMATION.
- B. REFER TO THE LIGHTING FIXTURE KEY AND SYMBOL LEGENDS ON SHEETS E0 AND E62.5 FOR FIXTURE TYPES AND MOUNTING HEIGHTS.
- C. COORDINATE LIGHT FIXTURES WITH ELECTRICAL DRAWINGS.
- D. PROVIDE NIGHT LIGHT / EMERGENCY LIGHT FIXTURES AS INDICATED ON ELECTRICAL DRAWINGS.
- E. FIXTURES TAGGED AS EXISTING OR RELOCATED ARE EXISTING FIXTURES ON SITE AND MAY NOT MATCH THE KROGER TYPE OR FIXTURE MODEL CALLED OUT IN THE LEGEND.
- F. QUANTITY COUNTS FOR ALL NEW FIXTURES TO BE VERIFIED BY THE ELECTRICAL CONTRACTOR & G.C. PRIOR TO THE KROGER ENGINEER'S ORDER. FIELD VERIFY (FV) ALL EXISTING & RELOCATED LIGHTS TO REMAIN.
- G. PROVIDE UNISTRUT & REQUIRED SUPPORT AROUND DUCTWORK AS NEEDED TO HANG LIGHTS AND OTHER ITEMS. (TYP.)
- H. COORDINATE DECOR TRACK LIGHTS (RELOCATE EXISTING) WITH WALL DECOR BY OTHERS.

REFLECTED CEILING PLAN GENERAL NOTES:

- 1. SEE MECHANICAL AND ELECTRICAL DRAWINGS FOR ADDITIONAL INFORMATION AND REQUIREMENTS.
- 2. COORDINATE HVAC AND MECHANICAL WITH LIGHTING LAYOUT AND STRUCTURAL LAYOUT.
- 3. REMOVE EXISTING FIXTURES COMPLETE FROM AREAS TO BE DEMOLISHED AS INDICATED ON ELECTRICAL DRAWINGS.
- 4. ALL EXISTING LIGHT FIXTURES TO REMAIN UNLESS NOTED OTHERWISE. SEE ELECTRICAL DRAWINGS FOR ADDITIONAL INFORMATION AND REQUIREMENTS.
- 5. REFER TO ELECTRICAL DRAWINGS TO VERIFY WHICH LIGHT FIXTURES SHALL BE PROVIDED BY KROGER AND INSTALLED BY THE CONTRACTOR.
- 6. COORDINATE WITH ELECTRICAL DRAWINGS FOR LOCATION OF ALL EMERGENCY AND BACKUP LIGHTS.
- 7. G.C. SHALL BE RESPONSIBLE FOR COORDINATION OF ALL MECHANICAL, PLUMBING, REFRIGERATION, ELECTRICAL WITH LOCAL AUTHORITIES HAVING JURISDICTION AND ALL OTHER BUILDING TRADES. CARE SHALL BE TAKEN TO PROTECT EXISTING ITEMS SCHEDULED FOR REUSE.
- 8. EXISTING FIRE SUPPRESSION SYSTEM AND FIRE & SECURITY ALARM SYSTEMS TO REMAIN. MODIFY AS REQUIRED FOR NEW WORK. SEE "FIRE SUPPRESSION, FIRE ALARM & SECURITY SYSTEM NOTES" (FS/FA/SS NOTES) FOR ADDITIONAL INFO.
- 9. ALL NEW AND REWORKED REFRIGERATION LINES, CONDUIT LINES AND MECHANICAL EXPOSED ON THE SALES FLOOR TO BE GROUPED WHERE ASLE.
- 10. PAINT ALL NEW ELECTRICAL FEED FROM CEILING TO TRACK LIGHT, WHITE.
- 11. COORDINATE WITH KROGER PROJECT MANAGER FOR ADDITIONAL DECOR, GRAPHICS AND SIGNAGE INFORMATION. COORDINATE WITH NEW DECOR AND GRAPHICS. SEE DECOR SHEETS BY DFAB.
- 12. ALL LIGHTING FOR DECOR GRAPHICS SHALL BE CENTERED ON GRAPHICS. SEE ESD-48 FOR SIMILAR PREP SOFFIT DECOR LIGHTING.
- 12.1. RELOCATE EXISTING DECOR TRACK LIGHT TO CENTER ON GRAPHICS / SIGN AS NEEDED FOR NEW DECOR. COORDINATE WITH NEW DECOR AND GRAPHICS. SEE DECOR SHEETS BY DFAB.
- 13. NEW CEILING GRID & TILE TO BE CENTERED IN SPACE UNLESS NOTED OTHERWISE.
- 14. AT END OF PROJECT, REMOVE ALL MISCELLANEOUS BALLOONS & DECORATIONS FROM THE CEILING.
- 15. PROVIDE TO THE STORE 10 EXTRA CEILING PANELS OF EACH TYPE USED IN THE STORE FOR MISCELLANEOUS REPAIRS & REPLACEMENT THROUGH OUT THE STORE PRIOR TO GRAND OPENING.
- 16. CLEAN ALL EXISTING (TO REMAIN) CEILING FANS, DIFFUSERS, GRILLES AND ADJACENT CEILING TILES.
- 17. SEE DEMOLITION NOTES ON SHEET A00.1, REGARDING WORK TO BE PERFORMED IN THE CEILING AREAS.
- 18. INSTALL NEW CHASE FOR OVERHEAD REFRIGERATION PIPING. REFER TO RISD-36A ON SHEET RS.1 FOR INSTALLATION DETAILS. COORDINATE WITH SHEET A11 AND WITH MECHANICAL/ELECTRICAL/REFRIGERATION TRADES. SEE REFLECTED CEILING PLAN GENERAL NOTE 9 G.C. TO VERIFY FIELD CONDITIONS FOR CONFLICT. MODIFY CEILING AS REQUIRED FOR NEW CHASE AND REFRIGERATION, PLUMBING, ELECTRICAL WORK ABOVE CEILING. PAINT CHASE TO MATCH COLUMNS.
- 19. REMOVE AND REPLACE THE CEILING GRID AND TILES AS REQUIRED TO ACHIEVE ALL REQUIRED STRUCTURAL, MECHANICAL, HVAC, ELECTRICAL, PLUMBING WORK, FIRE SUPPRESSION, REFRIGERATION, LOW VOLTAGE & ANY OTHER WORK IN THE CEILING SPACE. COORDINATE WITH SAID TRADES. SEE REFRIGERATION, ELECTRICAL & PLUMBING DRAWINGS AND TRADES FOR ADDITIONAL COORDINATION.
- 20. ALL LOW HANGING LIGHTING FIXTURES (IE. 'K3') TO BE CENTERED OVER CASES BELOW. EXISTING LOW HANGING LIGHTING FIXTURES (IE. 'K3') OVER NEW CASES BELOW TO BE RELOCATED IF NEEDED.
- 21. NEW STAINLESS STEEL CEILING PANELS AROUND EXISTING HOOD IN EXISTING SUSPENDED CEILING GRID. A MINIMUM OF 18" FROM EXHAUST HOOD. MODIFY CEILING GRID AS REQUIRED.

FINISH LEGEND:

DECOR SERIES EXISTING #300 (NEIGHBORHOOD)

THE EXISTING DECOR IS TO REMAIN. ALL NEW WORK TO MATCH THE EXISTING DECOR AND FINISHES.

SEE THE JSA CONSTRUCTION DRAWINGS AND PROJECT SPECIFICATIONS. SEE PROJECT SPECIFICATION'S SECTION 01 61 27 "DECOR INTERIOR FINISHES AND COLORS - NEIGHBORHOOD" FOR INFORMATION ON THE FINISHES AND DECOR. COORDINATE EXTENT OF FINISH AND DECOR WORK WITH THE KROGER PROJECT MANAGER.

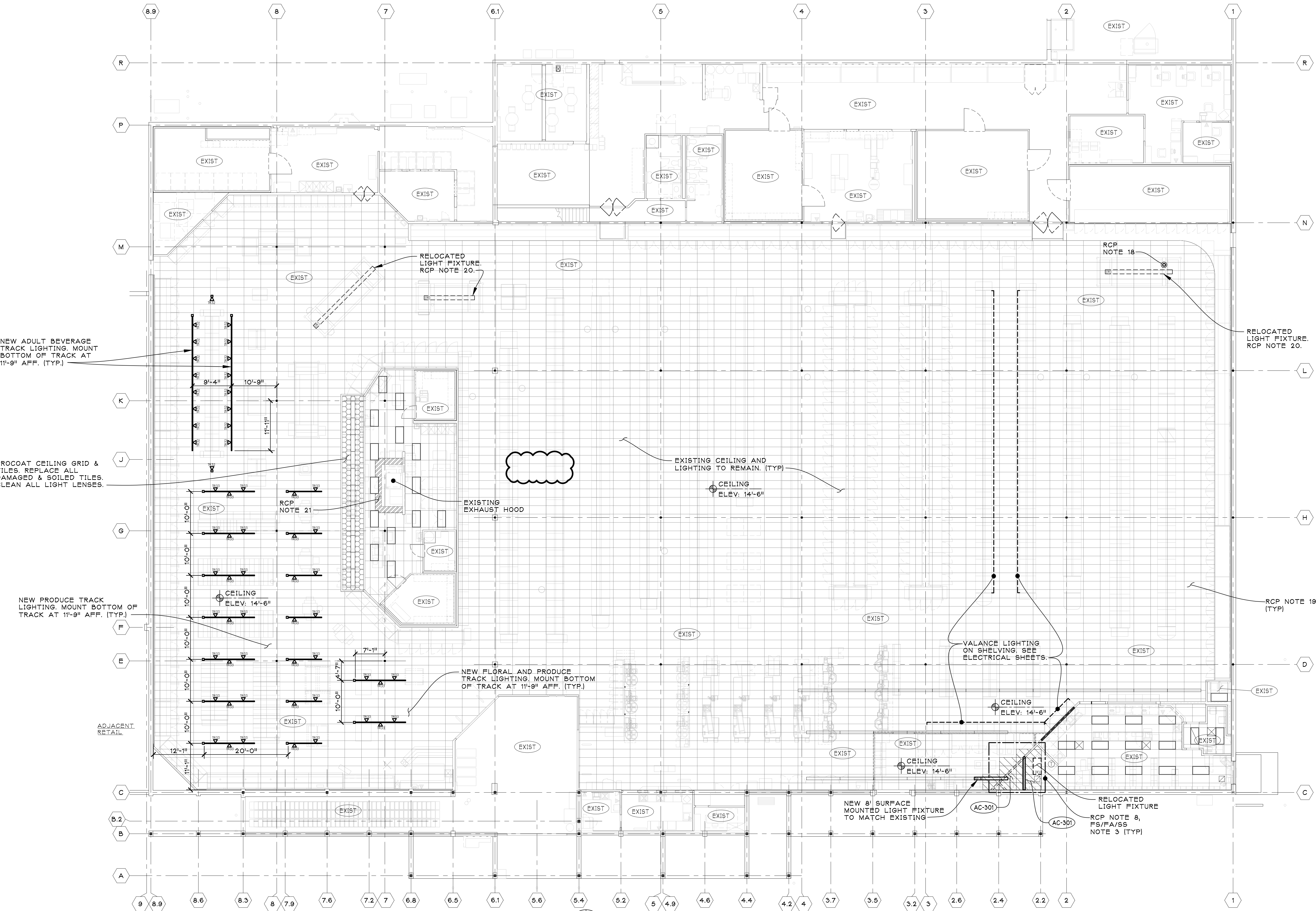

NEW ADULT BEVERAGE TRACK LIGHTING. MOUNT BOTTOM OF TRACK AT 11'-9" AFF. (TYP.)

PROCOAT CEILING GRID & TILES. REPLACE ALL DAMAGED & SOILED TILES. CLEAN ALL LIGHT LENSES.

NEW PRODUCE TRACK LIGHTING. MOUNT BOTTOM OF TRACK AT 11'-9" AFF. (TYP.)

ADJACENT RETAIL

RELOCATED LIGHT FIXTURE. RCP NOTE 20.

EXISTING EXHAUST HOOD

EXISTING CEILING AND LIGHTING TO REMAIN. (TYP.)  
CEILING ELEV. 14'-6"

NEW FLORAL AND PRODUCE TRACK LIGHTING. MOUNT BOTTOM OF TRACK AT 11'-9" AFF. (TYP.)

VALANCE LIGHTING ON SHELVING. SEE ELECTRICAL SHEETS.

NEW 8" SURFACE MOUNTED LIGHT FIXTURE TO MATCH EXISTING

RELOCATED LIGHT FIXTURE. RCP NOTE 8, FS/FA/SS NOTE 3 (TYP.)

RCP NOTE 18

RELOCATED LIGHT FIXTURE. RCP NOTE 20.

RCP NOTE 19 (TYP.)

ADDENDUM NO. 2  
ADDENDUM NO. 1  
BIDS AND PERMITS  
90% OWNER REVIEW  
02/18/2024  
02/09/2024  
01/12/2024  
12/14/2023

PROPOSED MINOR INTERIOR REMODEL FOR:

**Kroger**

STORE NO. D-715  
1215 24TH ST  
PORT HURON, MI 48060

THE KROGER CO. OF MICHIGAN

**jeffery a. scott architects p.c.**

32316 grand river ave. suite 200  
farmington, michigan 48336-3261  
(248) 476-8800 fax (248) 476-8833

REFLECTED CEILING PLAN

project no. 23085 sheet no. A13