

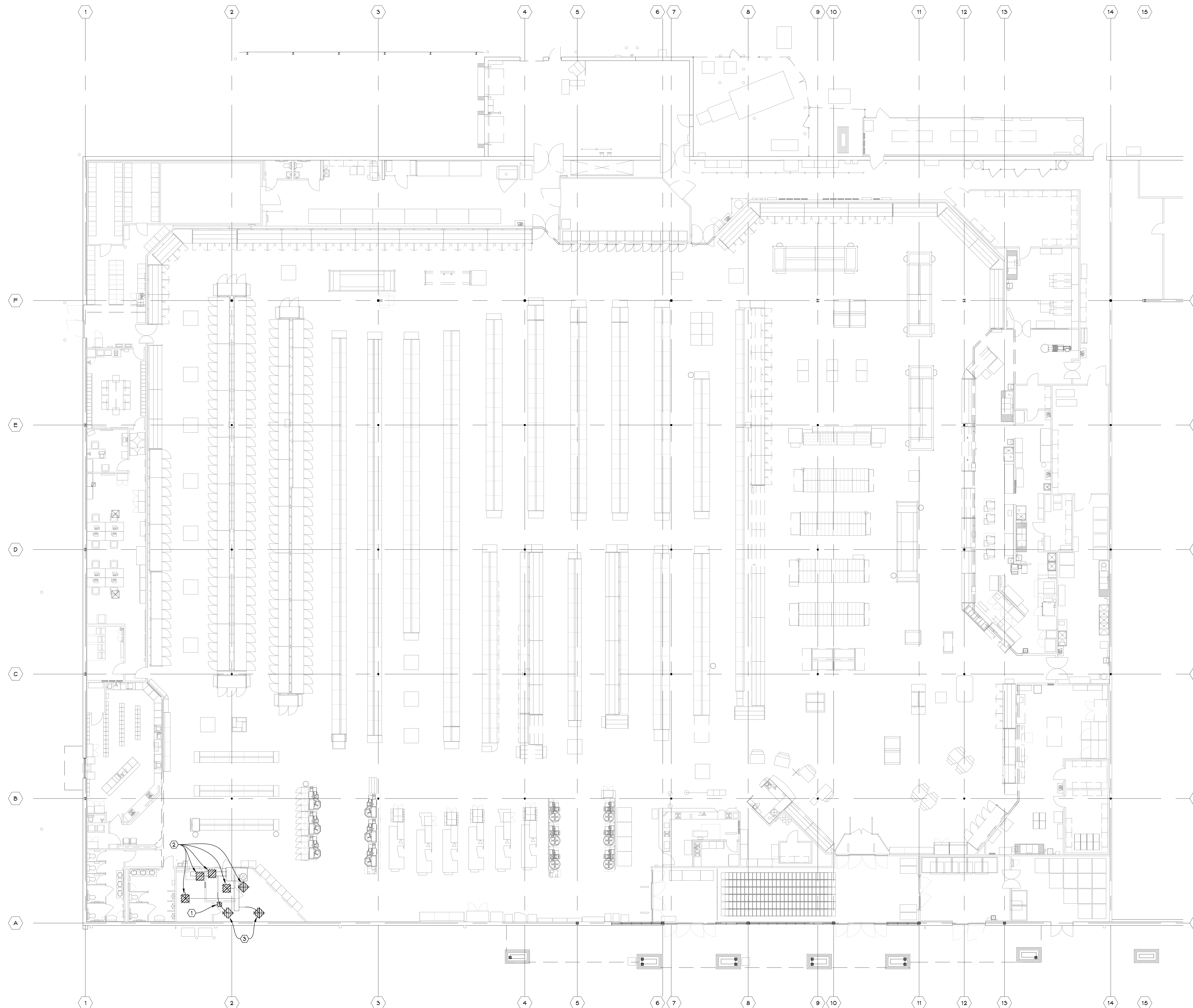

1. REMOVE ALL ITEMS SHOWN CROSS HATCHED AND/OR IDENTIFIED TO BE DEMOLISHED. REMOVE ASSOCIATED SUPPORTS, INSULATION, FITTINGS, WIRES, CONTROLS, ETC, OTHERWISE, THEY ARE TO REMAIN IN SERVICE.
2. EXCEPT FOR THE ITEMS IDENTIFIED AS BEING RELOCATED OR SAVED BY THE OWNER, ALL DEMOLISHED ITEMS SHALL BE COMPLETELY REMOVED FROM SITE AND PROPERLY DISPOSED. SAVED ITEMS SHALL BE MOVED TO THE OWNERS DESIGNATED STORAGE AREA.
3. WHERE PORTIONS OF SERVICE ARE DEMOLISHED OR RELOCATED, CAP EXISTING SERVICES THAT REMAIN AT THE MAINS IN CONCEALED LOCATIONS ABOVE CEILINGS, BEHIND WALLS AND BELOW FLOORS.
4. RELOCATION AND/OR EXTENSION OF EXISTING SERVICES SHALL BE PERMITTED TO MEET THE MATERIALS AND WORKMANSHIP REQUIRED OF NEW WORK.
5. ALL DIFFUSERS TO BE CLEANED AND/OR RECONDITIONED IF NECESSARY TO BRING THE FIXTURE TO A WORKING ORDER RESEMBLING A NEW DIFFUSER.
6. HVAC DEMOLITION PLAN SHOW WITH RESPECT TO OLD STORE FIXTURE LAYOUT FOR CLARITY.
7. ALL NEW DIFFUSERS TO MATCH EXISTING AND TO BE SUPPLIED BY THE CONTRACTOR.
8. SOME HVAC DUCTS MAY HAVE DEMO AND REQUIRE EXTENSION LATER. REFER TO HVAC PLAN FOR INFO ON FINISHED DUCTS.
9. DEMO ALL EXISTING THERMOSTATS TIED TO HVAC EQUIPMENT AND UNIT HEATERS. PREPARE FOR ADDITIONAL TEMPERATURE SENSORS AND CONNECTION TO BUILDING HVAC CONTROLLER.
10. HVAC CONTRACTOR MAY BE REQUIRED TO TEMPORARILY REMOVE DIFFUSERS AND SUPPORT IN PLACE FOR INFO ON DEMOED CEILINGS AND GRIDS SEE REFLECTED CEILING PLANS.
11. REPORT ANY DEFICIENCIES IN ROOFING MEMBRANE OR FRAMING TO KROGER PROJECT MANAGER UPON REMOVAL OF EXISTING EQUIPMENT.

- ① DISCONNECT AND REMOVE EXISTING THERMOSTAT. MAINTAIN EXISTING CONTROLS WIRING TO (EIRTU). PREPARE CONTROLS WIRING TO BE CONNECTED VIA A TEMPERATURE SENSITIVE ACTUATOR CONTROLLED BY THE BUILDING INFORMATION SYSTEM CONTROLLER. SEE NEW WORK (RE: M.1).
- ② DISCONNECT EXISTING SUPPLY DIFFUSER/RETURN GRILLE TO BE RELOCATED VERIFY CONDITION, SALVAGE AND CLEAN FOR REUSE IN NEW PLANNED WORK (RE: M.1).
- ③ DISCONNECT AND REMOVE EXISTING SUPPLY DIFFUSER/RETURN GRILLE. REMOVE ALL FLEX DUCT 8" TO RIGID DUCT AND PREPARE FOR CONNECT IN NEW PLANNED WORK (RE: M.1).

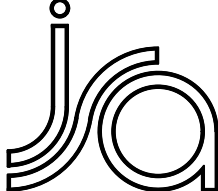

 **MECHANICAL DEMOLITION PLAN**  
SCALE: 3/32" = 1'-0"

issued for: <b>BIDS AND PERMITS 90% OWNER REVIEW</b>		<b>08/10/2025 05/16/2025</b>	
<b>PROPOSED MINOR INTERIOR REMODEL FOR:</b>			
			
<b>STORE NO. D-663</b>			
<b>26130 GRATIOT AVE, ROSEVILLE, MI 48066</b>			
<b>THE KROGER CO. OF MICHIGAN</b>			
		<b>jeffery a. scott architects p.c.</b>	
<b>32316 grand river ave. suite 200 farmington, michigan 48336-3261 (248) 476-8800</b>		<b>fax (248) 476-8833</b>	
<b>CONTRACTOR DEMO PLAN</b>			
project no.		sheet no.	
<b>24007</b>		<b>MD1.1</b>	